VISIT…

LANZAROTE Caliente.COM

"Jesu, Joy of Man's Desiring"

Chorale from Cantata 147, "Herz und Mund und Tat und Leben" (1717)

Keyboard reduction from the full score by Ronald Herder

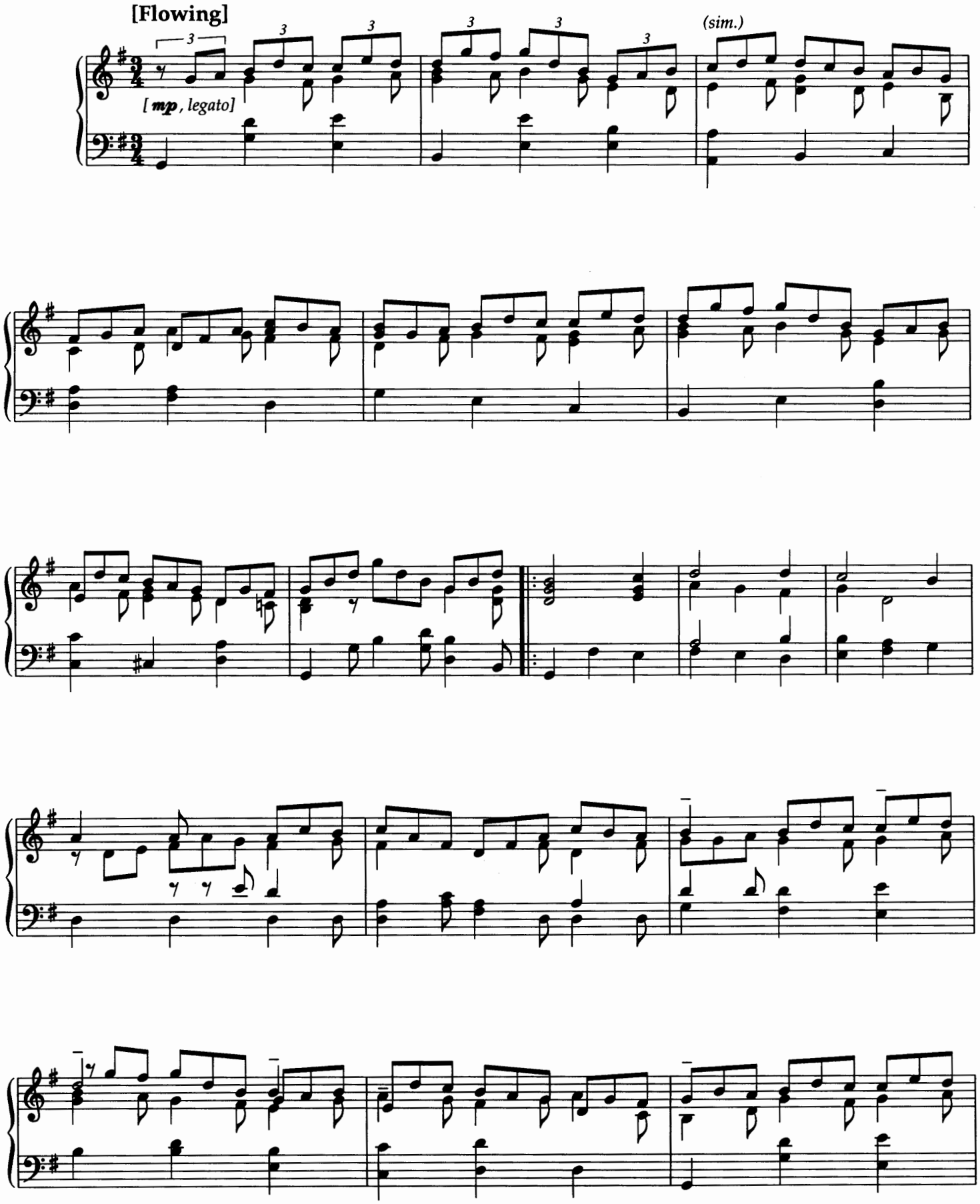

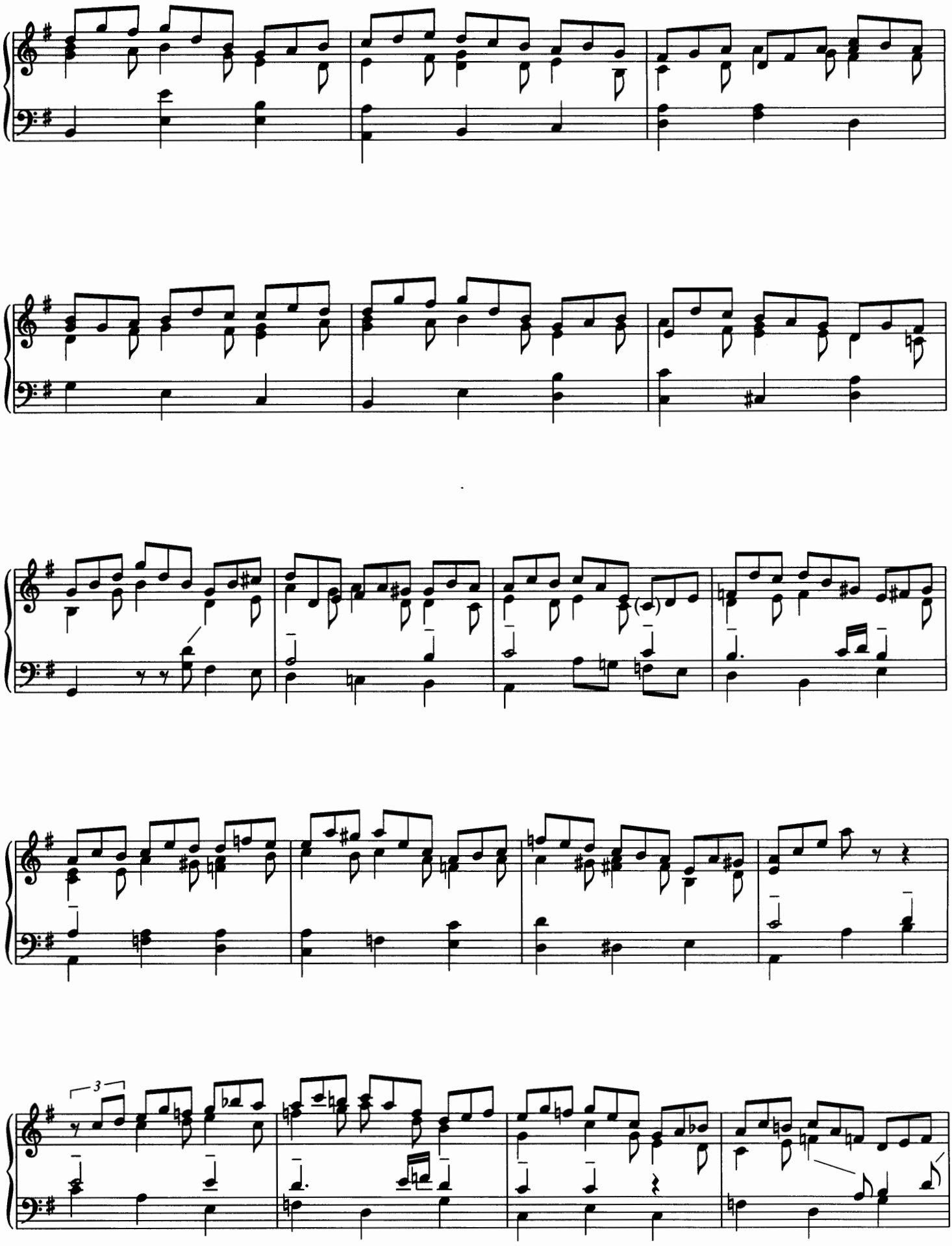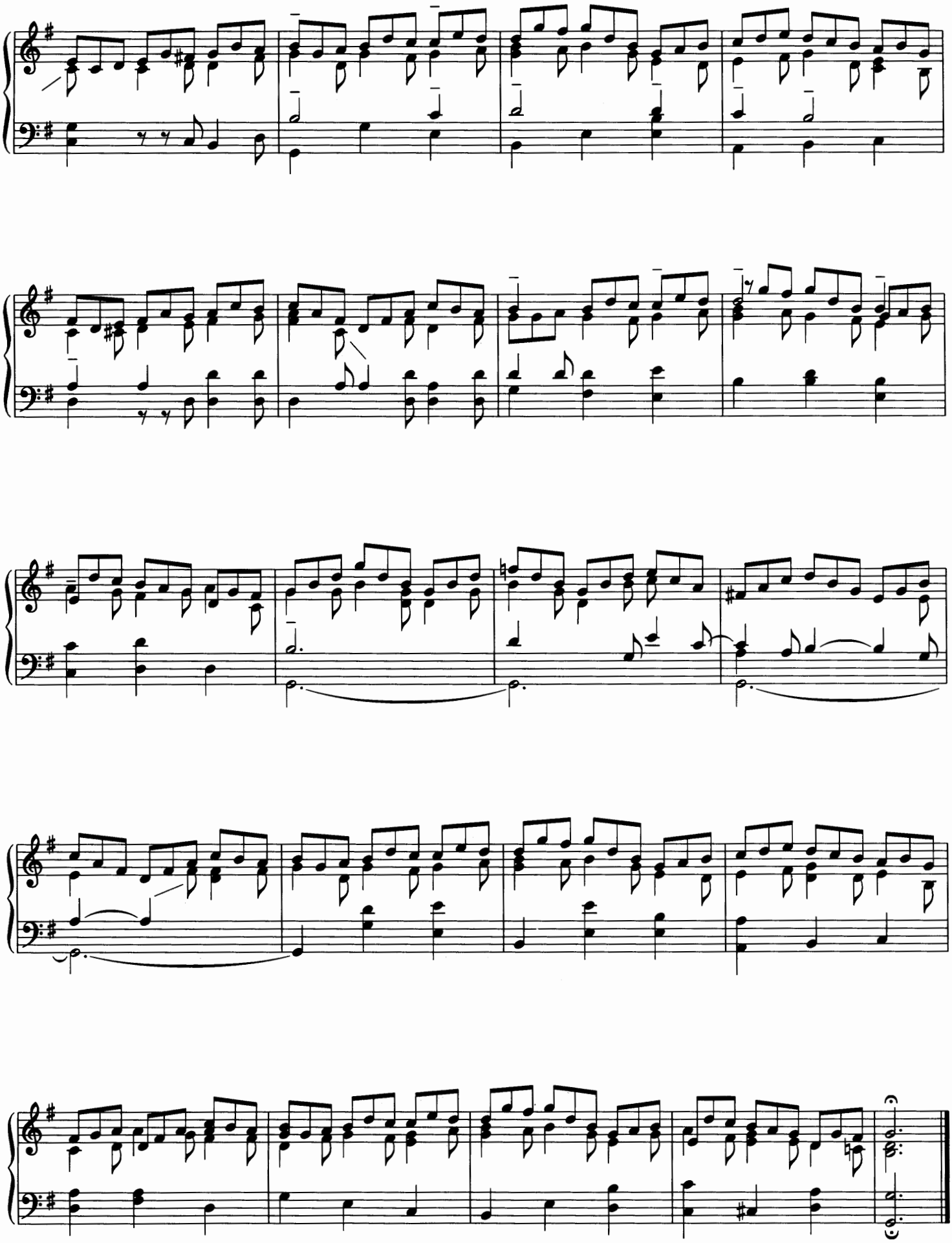
3